Joy to the Word
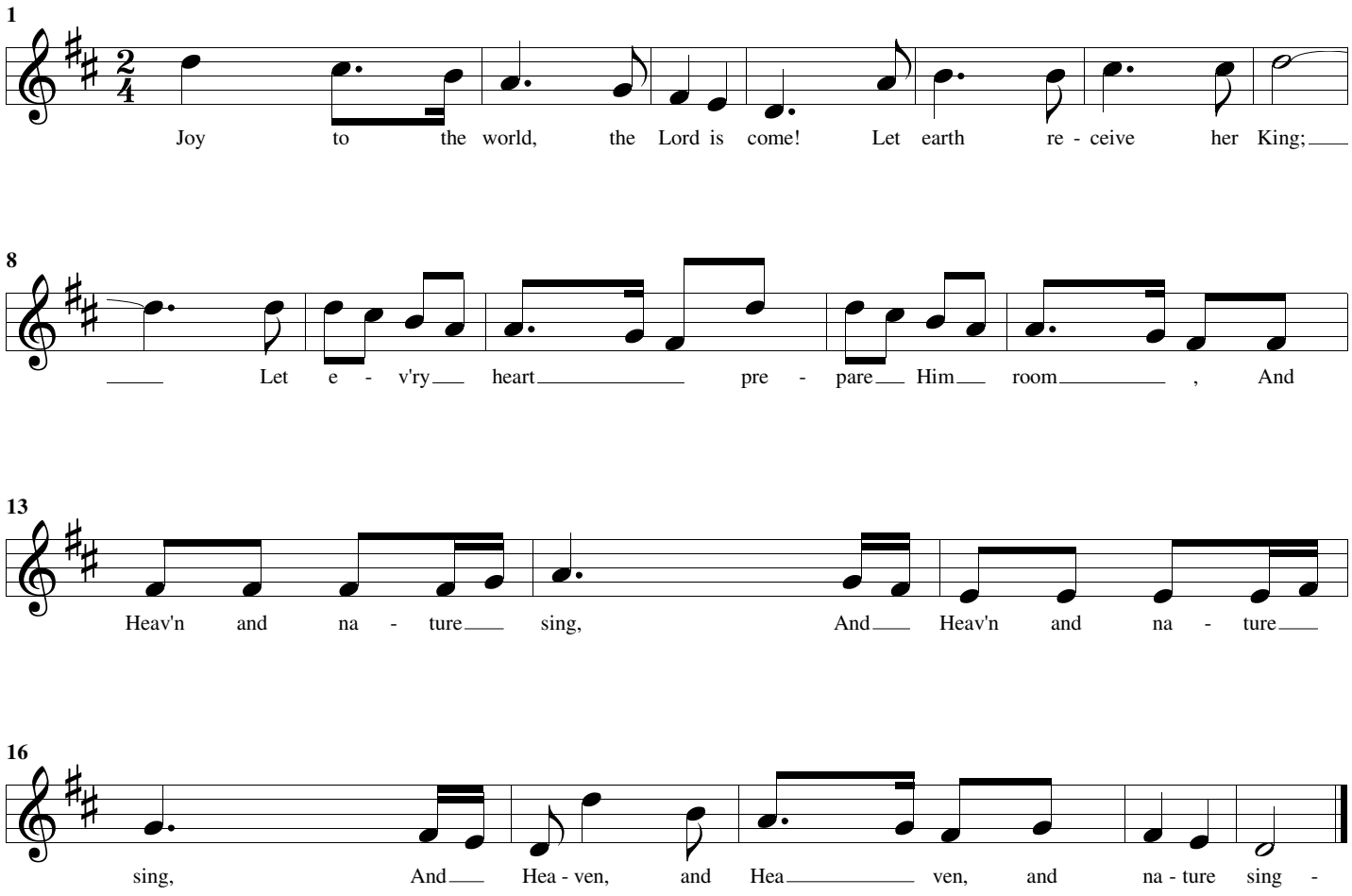
Lyrics by Isaac Watts Arrangement by Lowell Mason
This page provided by www.FamilyChristmasOnline.com